12.1

Galliard: "Muy Linda"

2. Stimme

https://www.youtube.com/watch?v=-3wgZZ9qu34
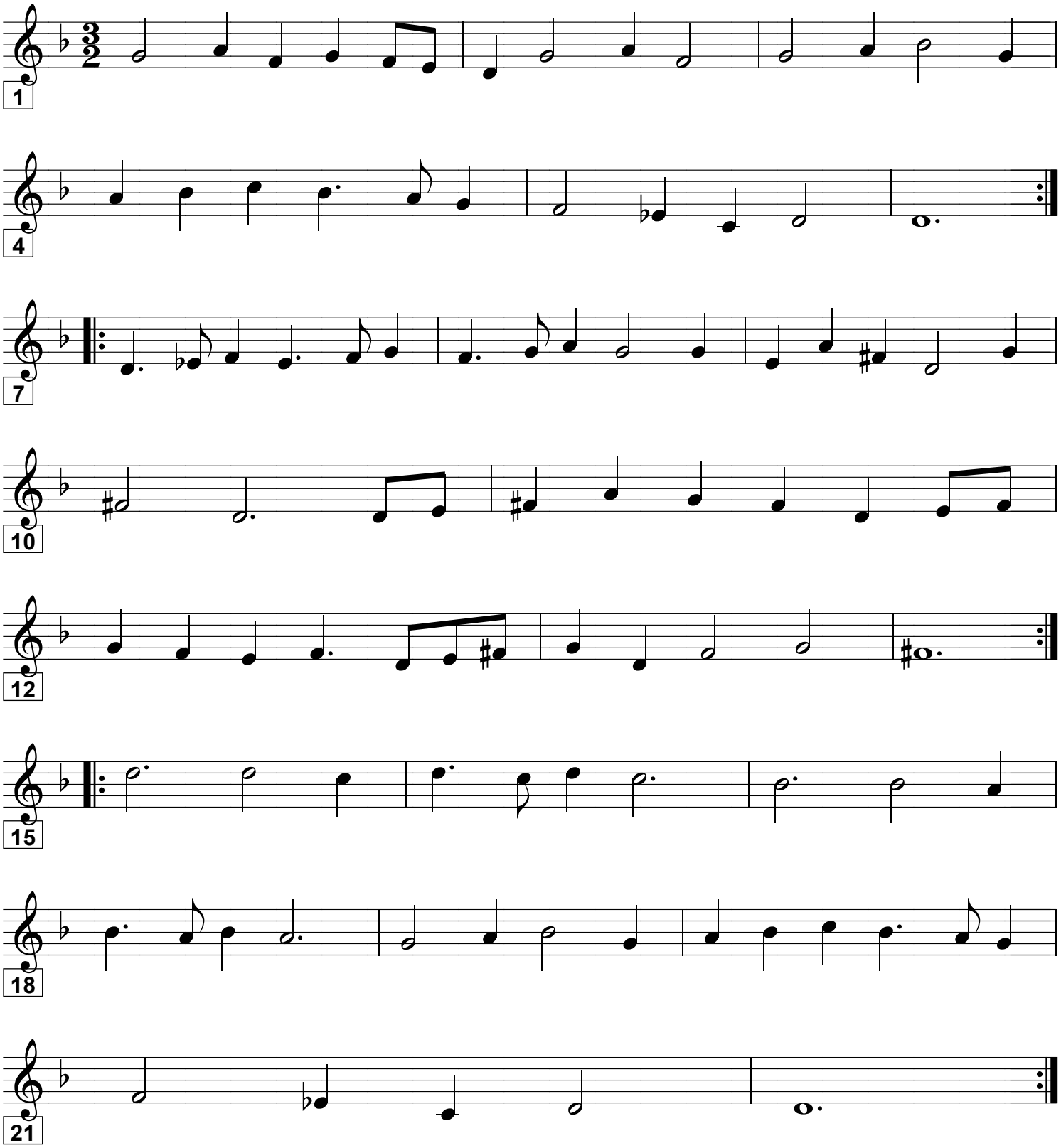
Antony Holborne , geb. um 1545
† 29. November 1602 in London