8.Z 2

Pavane VI

6. Stimme in C (Tuba)
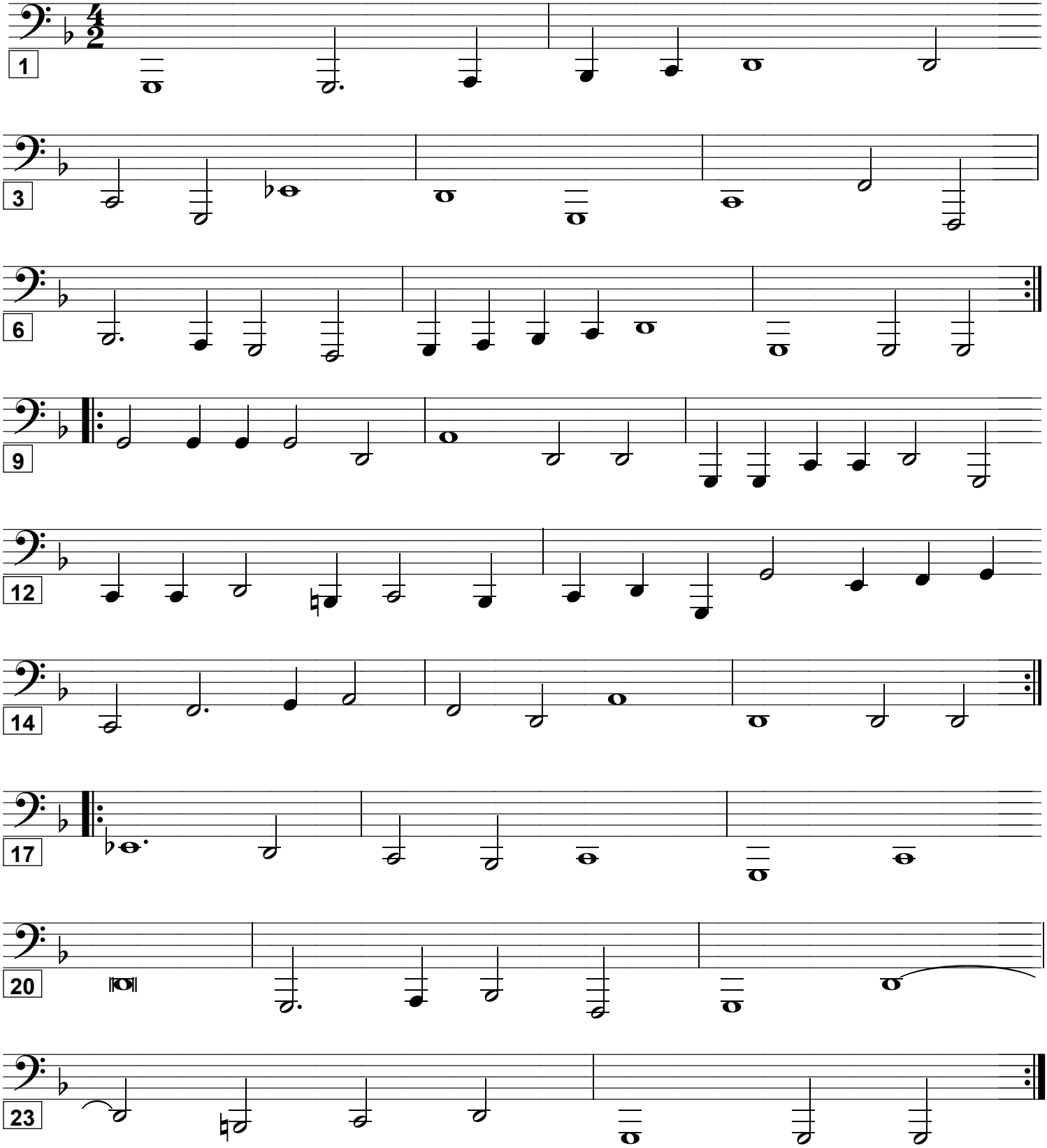
Thomas Leetherland (um 1600)