4.Z 6

Maikäfer, flieg
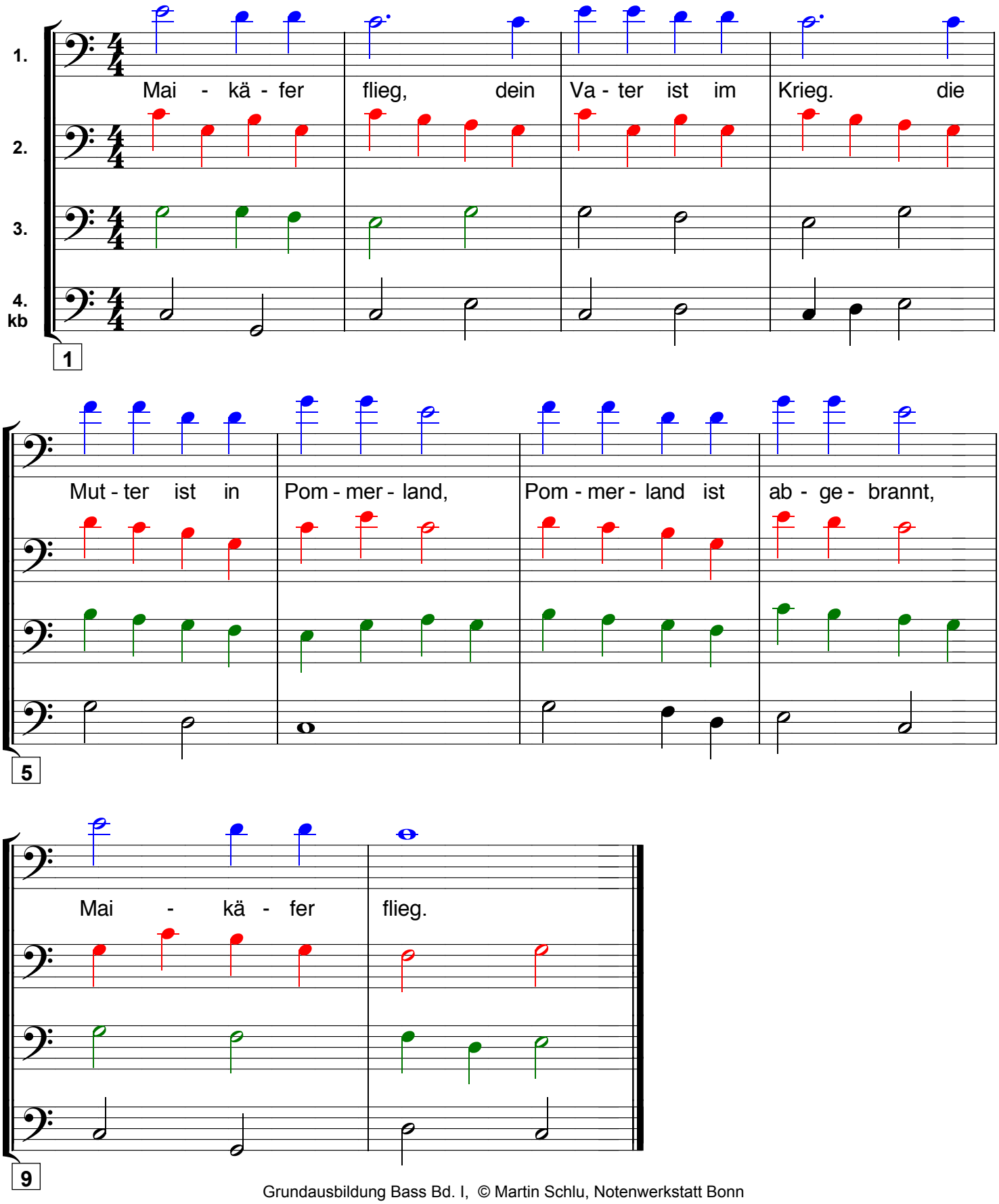
E-Bass